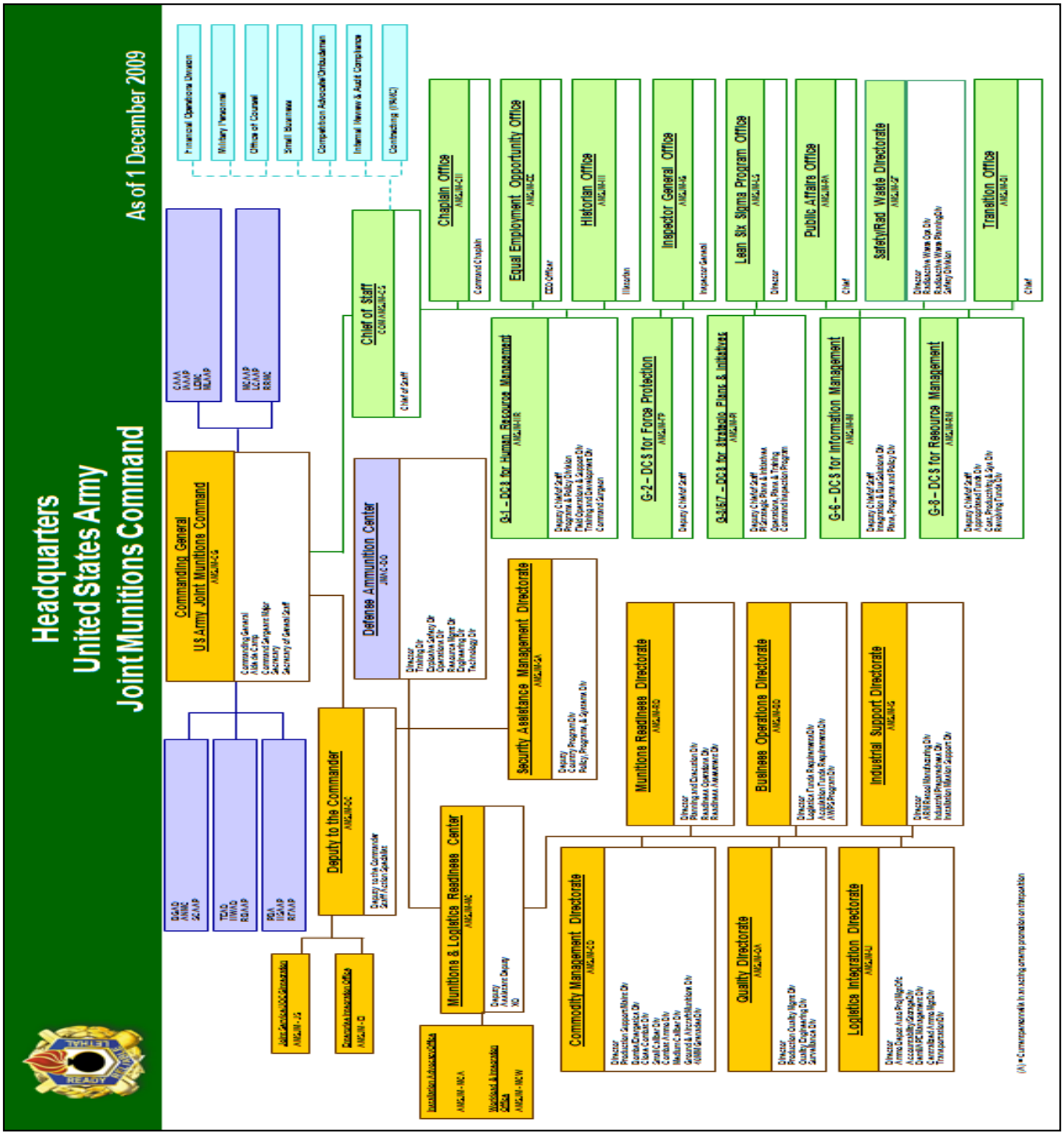
Headquarters
United States Army
Joint Munitions Command
As of 1 December 2009
Commanding General
U.S Army Joint Munitions Command
Deputy to the Commander
Defense Ammunition Center
Chief of Staff
Chaplain Office
Equal Employment Opportunity Office
Historian Office
Inspector General Office
Lean Six Sigma Program Office
Public Affairs Office
Safety/Rad Waste Directorate
Transition Office
G-1 – DCS for Human Resource Management
G-2 – DCS for Force Protection
G-3/5/7 – DCS for Strategic Plans & Initiatives
G-6 – DCS for Information Management
G-8 – DCS for Resource Management
Security Assistance Management Directorate
Munitions Readiness Directorate
Business Operations Directorate
Industrial Support Directorate
Munitions & Logistics Readiness Center
Commodity Management Directorate
Quality Directorate
Logistics Integration Directorate